

HUAYLARSH DE CARNAVAL

QUENA

TRANSCRIPCIÓN: RUBEN CONCHA
MELOGRAFIA: GIOMAR ANTONIO CAMINO EQUIZABAL

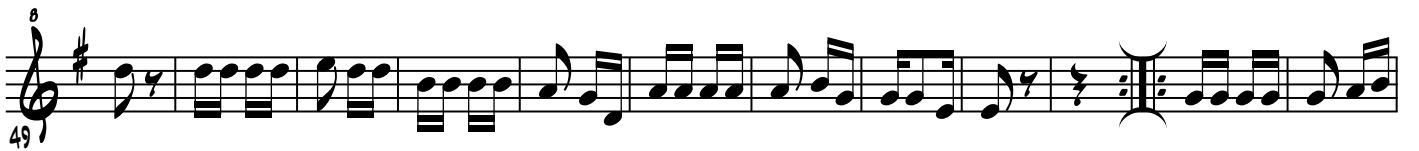

8
97

8
109

8
121

8
133

8
145

8
157

8
169

8
181

5

8
193

205

217

228

240

252

264

276

288

301
